WET HOT BARELY LEGAL GIRLS

HUSTLER® BARELY LEGAL®

JUNE 2023

18-YEAR-OLD TITS 'N' TUSHIES

BUSHH!

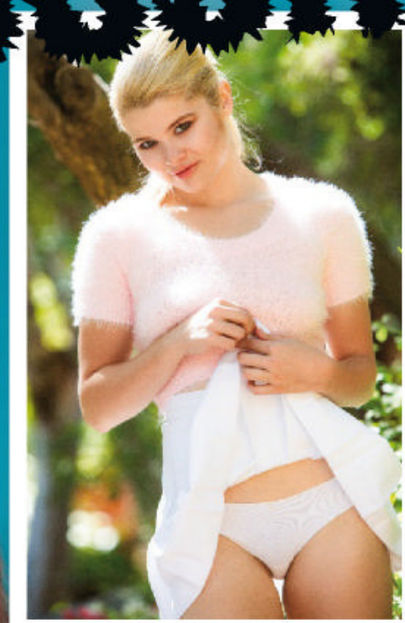

COVER TEEN REYNA

"Win my panties"

Warning: Material is of an adult nature. This literature is not intended for minors, and under no circumstances are they to view it, possess it or place orders for merchandise offered herein.

HEY DADDY! CALL ME!

BARELY LEGAL FANTASY!

I'VE BEEN SO BAD. SPANK ME?

CALL! 1-800 TEEN ASS 8 3 3 6 2 7 7

CALL NOW! ONLY 89¢ PER MIN 1-800 TO-WHORE 8 6 9 4 6 7 3

CALL! 1-800 TEEN SEX! 8 3 3 6 7 3 9

HD VOICE

UM, I'M REALLY TIGHT!

ADULTS 18+ ONLY. Most major credit cards accepted & check by phone. As low as $0.89 to $5.99 /min. Premium & access fees may apply.

B057 ALL GIRLS ARE 18+

BARELY LEGAL®

larry flynt founder and publisher

liz flynt chairwoman

lisa jenio executive editor
lisa leighton art director

records & archives
sean berrios product licensing manager
paul berrios content and compliance coordinator/ custodian of records

network systems
andrea landrum network systems director

production
gina j. lee production director

advertising
wendy camacho advertising production coordinator

for advertising inquiries:
HustlerAdSales@lfp.com
Advertising@HustlerMagazine.com
323-951-7907

To model in BARELY LEGAL, call 323-651-5400, ext. 7109, or email talent@lfp.com.

subscriptions
subscriptions customer service
(800) 345-7413
HUScs@magserv.com

BarelyLegalSub.com
HustlerNewsstand.com

FOLLOW US!
INSTAGRAM: @BarelyLegalMagazinexoxo
TWITTER: @BarelyLegalMag

COVER PHOTO BY STEVEN ANDRES

LFP Publishing Group, LLC does not endorse and assumes no liability for any of the products or claims of service advertised in this magazine.

INSIDE A BARELY LEGAL GIRL

Hey! It's me, Lindsey. You guys, I have big news! BARELY LEGAL is *moving*! From now on, when you send feedback to the magazine or to me personally or to any of the girls, please use our brand-new address:

Dear BARELY LEGAL
LFP Publishing Group, LLC
2029 Century Park East
Suite 4200N
Los Angeles, CA 90067

And don't worry about the change in location. I can find cute girls for you wherever I am, thanks to a little something I call MY PUSSY RADAR.

Write to me soon, you guys! I don't want to be lonely in my new office. :)

xxx Lindsey

Lindsey
Special Consulting Editor

BARELY LEGAL®

CONTENTS

JUNE 2023

3 **INSIDE A BARELY LEGAL GIRL**

6 **REYNA**
LOVE, REIGN OVER ME
PANTY GIVEAWAY CONTEST

16 **DEAR BARELY LEGAL**

20 **GOOD REPUTATION**
BARELY LEGAL CONFESSION

30 **MARCIANA**
LITTLE DEVIL

38 **MINDY**
GIVE ME THE D!

50 **MICHELLE**
TEEN QUEEN
OF THE MONTH

60 **TIANA BLOW**
SUGAR 'N' SPICY

70 **BARELY LEGAL SLUMBER PARTY**

72 **XXLAYNA MARIE**
FANTASY GIRL

84 **MARSHA MAY & ZOEY LAINE**
COUPLE OF THE MONTH

90 **ADRIENNE**
THE GODDESS TREATMENT
BARELY LEGAL CLASSIC

BARELY LEGAL (ISSN 1078-4160), Vol. 30, No. 10 June 2023. Published monthly, except twice in June by LFP Publishing Group, LLC, 2029 Century Park East, Suite 4200N, Los Angeles, CA 90067.

Copyright © 2023, LFP Publishing Group, LLC. All rights reserved. Nothing herein may be reproduced in whole or in part without written permission of the publisher. Return postage must accompany all manuscripts, photographs, drawings, etc., if they are to be returned, and LFP Publishing Group, LLC assumes no responsibility for unsolicited materials. All letters sent to **BARELY LEGAL** will be treated as unconditionally assigned for publication and copyright purposes and as subject to **BARELY LEGAL**'s right to edit and comment editorially. Any similarity between persons and places in fictional portions of this magazine and any real persons and places is purely coincidental. All photos posed by professional models except as otherwise noted. Neither said photos, nor words used to describe them, are meant to depict models' actual conduct, statements or personalities.

SUBSCRIPTION INFORMATION: For subscriptions customer service, call (800) 345-7413. A one-year subscription is $44.95 (13 issues). This price represents BARELY LEGAL's standard subscription rate and should not be confused with special subscription offers sometimes advertised. **No international orders accepted except Canada**. Back issues (available for USA orders only) are $15 each, plus $3 per issue for shipping and handling. Change of address: Allow six weeks' advance notice and send in both your old and new addresses. ATTN. POSTMASTER: Send change of address to: BARELY LEGAL Magazine, P.O. Box 16988, North Hollywood, CA 91615-9361. Periodicals postage paid at Beverly Hills, California, and at additional mailing offices. BARELY LEGAL is registered in the United States Patent and Trademark Office to LFP IP, LLC, which licenses the mark to LFP Publishing Group, LLC. **PRINTED IN CANADA**

The publisher maintains the records relating to images in this periodical required by 18 U.S.C. §2257, which records are located at the office of the manufacturer, LFP Publishing Group, LLC, 2029 Century Park East, Suite 4200N, Los Angeles, CA 90067, custodian of records. All nude models are 18 years of age or older. Date of publication is 4/7/23.

6

90

84

50
TEEN QUEEN OF THE MONTH

72

Hello, men! Stacy the intern here. Porn beauty Reyna is a “BJ queen”—and queen of my heart!

Hey, Reyna! How would you describe yourself?
Kind, down-to-earth, understanding, confident.
What do you do for fun?
Smoke, draw, do makeup.
What do you like best about posing nude?
It makes me feel confident and sexy.
What do you like best about doing porn?
Making somebody’s idea come to life, and of course meeting all the girls. :)
What is your best physical feature?
My face.
How often do you masturbate?
Almost every day.
What’s your favorite method?
Using a vibrator and fingering myself fast.
What turns you on the most?
Being choked.
What turns you off?
Licking the inside of my ear. I like the outside, though.
What kind of guys do you like?
I don’t have much of a type—just as long as we vibe. ♥
Are you bi?
Yes!
What kind of girls do you like?
Same as with guys.
Do you like to give head?
I love to!
Do you like to swallow?
Of course! I love the taste of cum. :)
What’s your favorite position?
Missionary is my favorite, then doggy.
How do you like to be fucked?
I love to be fucked rough.
What’s the best way for someone to make you come?
Lick my clit and finger me hard and fast.
Where do you like guys to come?
In my mouth or on my face.
Do you like anal sex?
I don’t. But I love to have it licked on and rubbed.
Where is the weirdest place you’ve had sex?
Open public parking lot outside the car.
What is the wildest thing you’ve ever done?
Porn, LOL.
What’s your favorite fantasy?
A robbery where I’m fucked and helpless.
What’s the best way for a guy to ask you out?
Trick question. Get to know me and you’ll know. ♥
How would you describe your dream date?
It would probably be a picnic and a movie. Maybe a drive-in movie.
Is there anything else you would like to say to our readers?
Thank you for reading about me. Stay beautiful and keep being yourself! :) ♥★

PHOTOGRAPHY BY STEVEN ANDRES

REYNA
love, reign over me
Follow Reyna on Twitter: @XXXTheRealReyna

AGE: 18
HEIGHT: 5-5
WEIGHT: 118 POUNDS
MEASUREMENTS: 32C-25-35
HOMETOWN: CHARLESTON, S.C.

REYNA'S PANTIES!

To enter the contest, all you have to do is send us a letter saying why you want Reyna's panties and what you plan to do with them. All entry letters will be read and evaluated by the BARELY LEGAL staff. Whoever writes the best letter, according to the staff, will win Reyna's autographed undies! The winning letter will also be published in the September 2023 issue of BARELY LEGAL.

Your letter must be postmarked by May 30, 2023. Please remember to include your full name, address, and phone number, and be sure to read the contest rules carefully!

RULES: No purchase necessary. Must be 18 or older to enter. Email your entry letter to barelylegal@lfp.com; or mail your letter to BARELY LEGAL Panty Giveaway Contest, LFP Publishing Group, LLC, 2029 Century Park East, Suite 4200N, Los Angeles, CA 90067. The best letter, as determined by the BARELY LEGAL staff, will win. A purchase would not affect your chances of winning. This contest is void where prohibited by law. Your letter must be postmarked by May 30, 2023. Please remember to include your full name, address, and phone number, and to indicate next to your signature whether you wish us to publish your full name or your initials only. Be sure to read the contest rules carefully! All entries become the property of LFP Publishing Group, LLC and BARELY LEGAL Magazine and will not be returned to contestants. Odds of winning will be determined based on the actual number of eligible entries received prior to deadline. The sponsor will contact the winner by email or mail, and will mail the winner his or her prize at no cost to the winner. Sponsor will not be responsible or liable for failure to contact the winner. The contest is open to anyone over 18 years of age, other than employees of LFP Publishing Group, LLC, its affiliates and advertising agencies, as well as their immediate family members and persons living in their household.

DEAR BARELY LEGAL

WE LOVE WHEN YOU GUYS WRITE TO US!
Send your cards and letters to Dear BARELY LEGAL, LFP Publishing Group, LLC, 2029 Century Park East, Suite 4200N, Los Angeles, CA 90067, or e-mail us at barelylegal@lfp.com.

FEBRUARY 2023 PANTY CONTEST WINNERS!

Thank you to everyone who entered. Congratulations, EJ and G.B.!

Dear BARELY LEGAL,
Hi, my name is EJ. I'm a transgender female. The pronouns that I prefer are she, her, they, them, theirs.

I like Madi Collins's interview because she is sweet, fun, energetic, and cool! And she even mentioned that she loves to make music and learn new instruments, which I love as well! I love her personality!

I want to win Madi's autographed panties because 1. I would like to try them on for size, 2. I will keep them as part of a collection, and 3. I will do whatever it takes to appreciate them!

EJ
New York

My dear sweet Lindsey,
You are so talented and have an eye for beautiful girls.

The reason I am writing you is Athena's panties. I want to win them so bad, I can almost taste her. She is so beautiful, from her long hair to her titties and long arms and legs. Not to mention her promised land. I want to stick a finger or two in her pussy and rock that man in the pink canoe.

I will always treasure her panties. If I were to win, I would frame them and hang them over my bed so I could dream of her every night.

G.B.
North Dakota

Dear BARELY LEGAL,
You all finished out the year 2022 with an incredible December issue, with the likes of Andie Valentino, Trinity, Lila Love, and Roxy Shaw!!

Andie is beyond belief! She and Tiffany Tatum can almost pass for at least cousins it seems! God truly blessed her with absolute perfection! Legs, bush, ass, huge pussy lips, looks, and natural Ds!

My three favorite photos of Andie are the ones on the bench after her stats page. She knows that I'm jerking off to her, but she's giving me a smile in acknowledgment!

Please, please, please keep bringing back Andie until that bush turns gray!!

Wilson
South Carolina

To the very beautiful young lady Andie Valentino,
You've got great legs, ass, and tits. Plus a real sexy muff. Your pussy lips are awesome. Huge lips are nice. There's more to lick, and I'd lick them just the way you want. I bet you taste so good.

I would like to see you in BL again soon. Please come back for more pics. Some of the best I've ever seen.

I hope life brings you much joy and success.

A lifelong fan of yours,
George
Pennsylvania

Wilson and George, you are so awesome! I really wondered about Lindsey putting me in the magazine since I am (a teeny bit) past barely legal, but I'm so happy I did it. You guys have made me feel like the sexiest girl alive! Thank you!!
—XXX Andie

Dear Lindsey,
Thank you for bringing back Luna Mills. She is my January favorite, with her lovely ass, delightful smile, splendid curves, DD boobs, and compelling panties. All month, I consistently came to her layout.

I like Ariel, too, who has a distinctly different, wintery look. I love her A cups and how she looks at them sidelong in the mirror. I like her mischievous smile, starting from her very first photo, where I swear she slyly gives the camera the finger. And just what does it say on her matching bra and panties? I need to know!

I also need to mention Classic Astrid's perfect bush. The way her muff spreads out on top and goes down between her legs and all around her lips and up along her butt but doesn't stray too far makes it the epitome of full bush for me.

P.D.
By email

P.D., Ariel's panties say GIRLS RULE! *She's very sassy. :)*
—Lindsey

Dear BARELY LEGAL,
Coco's statement "Will you rub me forever?" was a joke, right (January 2023)? Either by her or by you, but it was a joke, right? 'Cause I laughed like hell, unless if you rub it, a genie pops out, but the genie is already there. This is truly one of the great jokes of all time.

G.G.
By email

Coco and I are glad you enjoyed it, G.G.! Coco will be back with more jokes and cuteness in the August issue, on sale June 27.
—Lindsey

DEAR BARELY LEGAL READERS

Hey, guys! It's me, Lindsey. Our question this month is: **What is your hottest fantasy?** Can't wait to hear from you!

Get some now!

1-800 JACK OFF
5 2 2 5 6 3 3

TIGHT Teen PU$$Y!

ALL GIRLS ARE 18+

1-800-TO-WHORE
8 6 9 4 6 7 3

Most major credit cards accepted & check by phone: JACK OFF $1.98 to $3.98 per/min. +a small $2.98 connection fee. B004

1-800 FUCK TEEN
3 8 2 5 8 3 3 6

Slip It In Mister!

PRICES RANGE FROM $1.99 – $5.99 PER MINUTE, SURCHARGES MAY APPLY. ALL CREDIT / DEBIT CARDS ACCEPTED OR CHECK BY PHONE. ALL MODELS 18+. B011

HD VOICE

YEAH, BABY...
I KNOW U WANT IT!!!
1-800 WET-TEEN
9 3 8 8 3 3 6
PRICES RANGE FROM $1.99 – $5.99 PER MINUTE.
SURCHARGES MAY APPLY. ADULTS 18+ ONLY.
B049

1-800 CALL NOW!
FUCK GIRL!
3 8 2 5
4 4 7
$0.99-$2.99 per/min. Premium and access fees may apply. Adults 18+.
B007

good reputation

BARELY LEGAL confession by ivy

PHOTOGRAPHY BY THISYEARSMODEL.COM

The other day I was walking around school and everyone was staring at me, especially my hair. Inside I was like, I must look extra hot today. When my hair comes out good, I look exactly like Billie Eilish. It's true! People call me Billie.

Unfortunately, I didn't get a chance to check myself out in the bathroom mirror until after lunch. There, on the right side of my head, was a huge blob of cum! It must have been from that morning, when I met my boyfriend Brady after his track practice.

It was so embarrassing. Normally when I suck cock, I swallow the whole thing no problem. I mean, I never miss or spit any out. Getting jizz stuck in your hair—that's for amateurs!

The next morning I was in my usual spot under the bleachers. This time I was meeting my boyfriend Conan, after his baseball practice. I started to worry as I sucked. What if I was losing my touch?

When I felt the warning rumbling in my mouth, I grabbed the base of Conan's boner for dear life and gulped and gulped. It seemed like he would never stop pumping cum down my throat. Finally his penis seemed to be empty.

"Check my hair for splashes," I told him. "I don't want people thinking I'm a loser again."

"Nobody thinks you're a loser," he said. "They think you're a cock-crazy slut."

What a relief! A bad reputation in high school can follow you *forever*. ★

AGE: 18
HEIGHT: 5-0
WEIGHT: 93 POUNDS
MEASUREMENTS: 32AA-21-28
HOMETOWN: CHANDLER, ARIZ.

Hi, my favorite guys! Abby the intern here. High school senior Marciana is scary hot!

Hey, Marciana! How would you describe yourself?
As someone who doesn't mind getting into trouble.
What do you do for fun?
Write songs, play electric guitar, watch movies.
What's your favorite music?
Currently I'm obsessed with the Runaways. They're an old band. You probably don't know them.
What's your favorite movie?
Any horror movie that isn't silly. I also like that show *Wednesday*.
How often do you masturbate?
Every day.
What's your favorite method?
My fingers.
What turns you on the most?
Play with my tits.
What turns you off?
High school.
What do you look for in a guy?
Someone who likes what he likes and doesn't care what other people think.
Do you like to give head?
Love it.
Do you like to swallow?
Yes.
How do you like to be fucked?
Hard and fast.
What's the best way to make you come?
Lick my pussy.
Where do you like guys to come?
All over.
Do you like anal sex?
Yes, it feels amazing. I can't believe some girls are scared to do it.
Does anything scare you?
The thought of not graduating. But it will happen. They definitely want to get rid of me.
What are your plans for the future?
I'll know when I get there.★

PHOTOGRAPHY BY ROSE HAYDEN

MARCIANA

little devil

PDF NEWSPAPERS and MAGAZINES: WWW.XSAVA.XYZ & WWW.SPICYMAGS.XYZ

AGE: 18
HEIGHT: 5-2
WEIGHT: 112 POUNDS
MEASUREMENTS: 32D-26-34
HOMETOWN: OLATHE, KAN.

MINDY

give me the D!

Hey, guys! It's Stacy the intern. High school senior Mindy is here to tell us that not all cheerleaders are slutty—but *she* is!

Hi, Mindy! Why did you want to pose for us?
Because I look cute naked!
What is your cutest physical feature?
My pussy.
Why don't you shave down there?
Because I like to see the look of surprise on guys' faces. Well…I *used* to. I sort of spoiled the surprise.
By posing nude?
No—by not wearing panties under my cheer skirt. LOL!
Is that allowed?
Nope. I got in big trouble. But it was worth it. All eyes were on me during the game. :)
What do you do for fun?
Dance, do gymnastics, have sex.
What's your favorite way to have sex?
Every way is a good way!
Do you like to give head?
I love BJs! They're easy and fun, and you get a very satisfying reaction.
Do you swallow?
Yes!
Where do you like guys to come?
In and on my butt.
Oh, you like anal sex?
I love it.
What's the best way for someone to make you come?
Lick my pussy or my butthole. Then kiss me. ;)
What's the wildest thing you've ever done?
Had sex with a teacher. I know, I'm so bad. But it was *so good*.
What are your future plans?
I'm not sure. Something that helps people. Maybe *I'll* be a teacher! ★

PHOTOGRAPHY BY THISYEARSMODEL.COM

AGE: 18
HEIGHT: 5-3
WEIGHT: 118 POUNDS
MEASUREMENTS: 36B-24-34
HOMETOWN: LOS ANGELES

$1.98 - $3.98 PER MIN PLUS SMALL $2.98 CONNECT FEE / CREDIT CARD, CHECK BY PHONE. ALL GIRLS ARE 18+ ADULTS ONLY

Teen Party Party!

1-800-TEEN-LUST

8 3 3 6 5 8 7

Call Now!

B016

SUBSCRIBE to BARELY LEGAL MAGAZINE & SAVE!

PLEASE SEND ME 13 ISSUES of BARELY LEGAL (12 ISSUES + 1 ANNIVERSARY ISSUE) for $44.95 *SAVING OVER $110* OFF THE NEWSSTAND PRICE!

NAME (Please Print) E-MAIL

ADDRESS *(No international orders accepted except Canada*.)* CITY/STATE/ZIP

PHONE NUMBER

☐ PAYMENT ENCLOSED CHARGE MY: ☐ VISA ☐ MasterCard

*(Make check or money order payable to **LFP PUBLISHING GROUP**.)*

X

SIGNATURE (I am 18 years of age or older.)

CREDIT CARD NUMBER EXPIRE DATE

Send coupon & payment to: **LFP SUBSCRIPTION - DEPT BAR**
PO BOX 16466, NORTH HOLLYWOOD, CA 91615-6466

Delivered Fully Wrapped in Grey Plastic

FOR CREDIT CARD ORDERS CALL: (800) 345-7413 **E-MAIL: BARcs@magserv.com**

No international orders accepted except Canada. Offer prohibited at all correctional facilities.

OFFER CODE: CBSAA

WETTER THAN EVER!
CALL NOW!
1-800 WET TEEN
9 3 8 8 3 3 6
B032
PRICES RANGE FROM $1.99 - $5.99 PER MIN. ALL CREDIT / DEBIT CARDS & CHECK BY PHONE ACCEPTED. ALL MODELS 18+.

WHY DONTCHA BURY YO FACE IN MY BIG...
1-800 BLACK ASS!
2 5 2 2 5 2 7
TIGHT, BLACK PUSSY BABY!!
1-800 DARK TWAT
3 2 7 5 8 9 2
B017 $2.98 per/min. plus a small $2.98 connection fee, credit cards & check by phone. Adults 18+ only.

MICHELLE
TEEN QUEEN OF THE MONTH

Hey, it's Lindsey. Pretty college freshman Michelle is a straight-A student and an A+ hottie.

About me: I'm shy, sexual, studious, spontaneous.
Best physical feature: My eyes.
Favorite pastimes: I like going to EDM festivals, but I also just really love being a couch potato.
Favorite movie: *SharkBoy and LavaGirl* is my all-time favorite.
Favorite TV shows: *The Office, Breaking Bad*, and *Ozark.*
Favorite food: Pasta.
Best thing about posing nude: I feel so free! It's almost as much fun as skinny-dipping.
Biggest turn-ons: Teasing, kissing, making out.
Biggest turn-off: Not enough teasing, kissing, and making out.
Favorite way to masturbate: I used to use my fingers, but now I love my clit sucker. :)
Spit or swallow: Swallow, mostly.

PHOTOGRAPHY BY
LARRY FLYNT PRODUCTIONS

Favorite sex position: Riding.
Best way to make me come: Rub or suck my clit.
Favorite place for guys to come: On my boobies or my face.
Anal, yay or nay: I will say a tentative yay. Toys feel good. Penises—I'm not quite there yet.
Weirdest place I've had sex: The bathroom in the pool area at Great Wolf Lodge.
Wildest thing I've ever done: You're seeing me do it right now!
Best way to ask me out: In person.
Dream date: I know it's old-fashioned, but I *love* when someone shows up at my door with flowers.
Future plans: To keep doing what I've been doing—working hard and having fun and welcoming new experiences. ★

AGE: 18
HEIGHT: 5-5
WEIGHT: 110 POUNDS
MEASUREMENTS: 32B-25-35
HOME STATE: WASHINGTON

CALL 1❤800❤448❤GIRL
4475
BARELY LEGAL®
$3.99 PER MINUTE. CALLER MUST BE OVER 18.
❤ JUNE 2023 ❤
koko

I'm wild
for you!
Love,
Michelle

Follow
Tiana on Twitter:
@Tianablow

PHOTOGRAPHY BY THISYEARSMODEL.COM

TIANA BLOW

sugar 'n' spicy

Hi, guys! It's Abby the intern. Porn newbie Tiana is a "depraved slut" (her words!) and a total sweetheart.

Hey, Tiana! How would you describe yourself?
I would describe myself as a gentle, kind, compassionate being. I'm extremely shy and anxious, but I love human connection and interacting with others!! I'd say I lean more towards the introverted side, but I'm always willing to push myself out of my comfort zone to learn from others and my environment. My sun sign is Taurus and my ruling signs are mainly earth and water, so I'm a grounded, determined person who is also sensitive and deep.

What do you do for fun?
I spend quality time with my siblings, as they mean the most to me in this world! I also spend a lot of time with myself because I enjoy the beauty of getting to honor, care for, and explore myself. I love anime, and I'm super into reading Junji Ito manga at the moment. I love reading books about trauma, mental health, psychology, and spirituality. I make jewelry, I garden, and I enjoy volunteering. I also love to cook for my family. My grandma used to let me cook with her all the time growing up, so it's definitely something that I cherish.

What do you like best about posing nude?
To me posing nude is a form of self-expression. It's an art form. You're in such a vulnerable moment, but you feel so in your element and comfortable with yourself. (I know it sounds corny, but it's so true!!) Posing nude has helped build my self-confidence in ways I didn't know I needed. I give a big shout-out to all the photographers out there that support us models. →

What do you like best about doing porn?
I'm forever grateful for all the opportunities that I have received. I never expected to receive so much support, love, guidance, and knowledge from others around me! I've met so many people that I cherish in this industry. I love traveling and meeting new people—I grew up in a small, secluded town with not much diversity or culture. I'm so blessed to have come across the people I have met, making genuine connections with others. This industry has provided me with so many personal lessons. It's helped push me out of my element and truly find myself. I've explored my sexuality in ways I never expected to and have learned so much about myself, my kinks, my boundaries, and also about honoring others, their needs, and their boundaries.

What is your best physical feature?
My freckles are absolutely adorable, and I love the way my back and collarbones look.

What turns you on the most?
I love sensual foreplay! It gets me so wet. Things like neck kisses, teasing me, and just honoring my body really turns me on. I also love verbal communication.

What turns you off?
I guess my turn-offs are just sloppy people who try to rush into things. You have to warm up my kitty first or she'll be unhappy. You just have to insert slowly and give her time to feel it all.

Do you like to give head?
Yes, it's one of my biggest turn-ons.

Do you like to swallow?
Of course!!! I love being fed a good meal.

What kind of guys do you like?
I'm honestly into older men, as I find them to be more emotionally in tune with themselves. Sleeping with older men has proven to me that men actually know how to please, honor, and serve a woman, which is such a turn-on.

We have lots of older readers! Will you come back and visit them (and me!) again?
Anytime! ★

AGE: 18
HEIGHT: 5-5
WEIGHT: 110 POUNDS
MEASUREMENTS: 32B-24-28
HOME STATE: OREGON

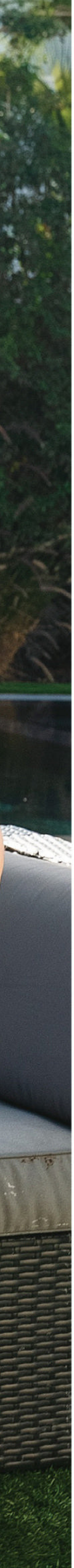

BARELY LEGAL

SLUMBER PARTY

EARN UP TO $2,500!

ATTENTION, ALL 18-AND-OVER CUTIE PIES!

Become an amateur model for BARELY LEGAL today. Snap a clear, color picture, and mail it to BARELY LEGAL Slumber Party, LFP Publishing Group, LLC, 2029 Century Park East, Suite 4200N, Los Angeles, CA 90067. Every little hottie whose picture we print gets $250 and a chance at posing for a layout worth up to $2,500. Fill out the model release on the last page of this section and include a color copy of a valid ID. Join the *Slumber Party*!

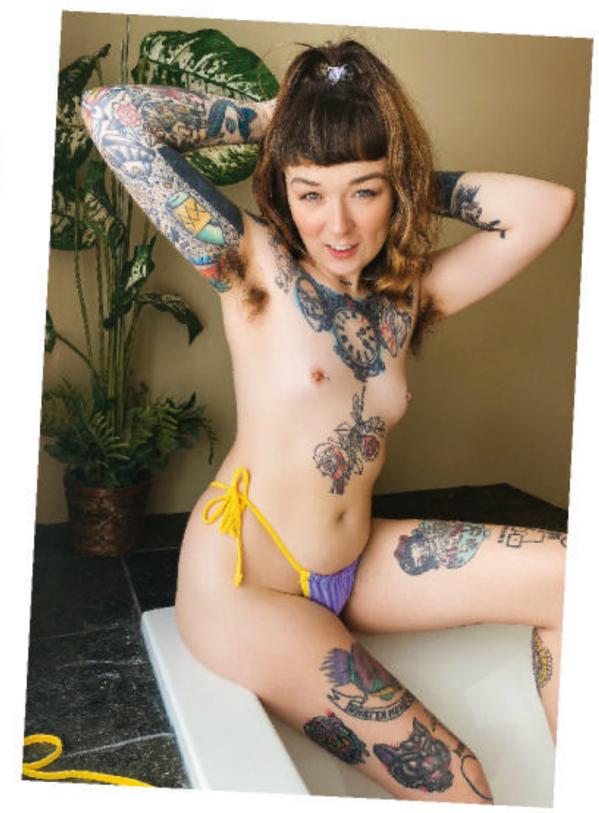

Name: Felicia
Hometown: Denver, Colorado
Occupation: Phone sex operator.
Favorite pastimes: Knitting and embroidery. I also love long bike rides, spending quality time with friends, and nature walks.
Best physical feature: I've learned how hot and powerful it is to be hairy! It feels, smells, and looks so hot.
Sexuality: I am into every kind of person. I love indulging others' kinks and fetishes, and I have quite a few of my own.
Best sex skill: I squirt like a fountain.
Favorite sexual activities: I love being throat-fucked, having my feet played with, and rough, messy sex.
Hottest fantasies: Getting gangbanged by a group of hot friends and having sex on my wedding night.
Reason for posing: I thought it would be cool to be seen and jerked off to for years to come. —*photos by friend*

please print clearly

model release ❋ submission form

MORE CASH FOR BUSH

EARN UP TO $2,500 CASH!

To submit to BARELY LEGAL *Slumber Party*, you must be 18 years of age or older at the time the photographs, transparencies or digital images were taken, and you must fill out and send a signed original of this entire model release/form; a legible **COLOR** photocopy of a valid government-issued driver's license, passport or state ID card (with photo, date of birth and signature); and a color photo of you holding this completed model release/form and the government-issued identification document. All submissions must include sharply focused color prints, transparencies or digital images. All photos become the unreturnable property of LFP Publishing Group, LLC, which buys all rights in perpetuity to photos we purchase. Get $250 if we publish your photo, and the chance to pose for a layout worth up to $2,500. Send photos, identification and this release to BARELY LEGAL Slumber Party, LFP Publishing Group, LLC, 2029 Century Park East, Suite 4200N, Los Angeles, CA 90067. No purchase necessary.

Model's name | **Name to be published**

Date images were produced (month/day/year) | **Date of birth**

Phone (include area code) | **Model's Social Security number**

Personal e-mail address

Address

City **State** **Zip**

Reasons I am most likely to succeed in life

Career ambitions

Hobbies

Sexual fantasies (include separate sheet if necessary)

Warning: ***Anyone falsely signing this release form other than the model or photographer described herein may be subject to monetary damages and/or prosecution. The undersigned hereby declare under penalty of perjury that all of the information set forth is true and correct.***

I hereby declare that I am the individual depicted in the photographs, transparencies or digital images submitted with this model release and that I was at least eighteen (18) years of age at the time I posed for the photographs, transparencies or digital images submitted herewith. I authorize LFP Publishing Group, LLC to disclose this information as required by law.

Model's legal signature (each individual pictured must provide release) **Date (month/date/year)**

In consideration of $250 for photographs, I grant to LFP Publishing Group, LLC all rights of every kind whatsoever, whether now known or unknown, exclusively and perpetually, in any submitted photographs of myself [the "Images"]. Without limiting the generality of the foregoing, and in addition thereto, I further grant to LFP Publishing Group, LLC and its affiliates and assigns, the following perpetual and exclusive rights: (1) to copyright, copy or reproduce, by any present or future means, all or any part of the Images; (2) to exhibit, sell, assign and transmit, and license others to do so (whether by means of still photographs, magazines, newspapers, radio, television, televised motion pictures, videodiscs, videocassettes, videotapes, computer, CD-ROM, Internet transmission or any other means now known or unknown) any or all of the Images; (3) to use the Images in connection with advertising as well as for commercial exploitation, including, without limitation, in magazines, newspapers, books, one-sheets, flyers, catalogs, and covers or wrappers of recordings, discs, CD-ROMs, tapes and/or cassettes, and in connection with the sale of any by-products or merchandising; (4) to use the Images, or any parts thereof, as a portion of a motion picture or other work (and for the advertising thereof) and in connection with the sale of any by-products or merchandise relating thereto, and to reproduce and/or transmit the same by and in any and all media; and (5) to edit, add to, subtract from, arrange, rearrange, distort and revise the Images in any manner as LFP Publishing Group, LLC may, in its sole and complete discretion, determine, from time to time. I certify that I was 18 years of age or older at the time my photographs were shot, and that I am of full age and am possessed of full legal capacity to execute the foregoing authorization. I authorize LFP Publishing Group, LLC to disclose this information as required by law.

AMATEUR MODEL'S PHOTOGRAPHER: _____

_____ (PRINT NAME, ADDRESS AND TELEPHONE NUMBER OR E-MAIL ADDRESS LEGIBLY IN BLOCK LETTERS)

I declare that I am the sole photographer of the Image(s) submitted herewith; I own all intellectual property rights, including the copyrights, in the Image(s); I submit the Image(s) for consideration for publication in BARELY LEGAL Magazine. If any Image(s) so submitted are published in BARELY LEGAL Magazine, or its affiliates, licensees or assigns, then I hereby grant worldwide reproduction, exhibition and display rights in all media and in perpetuity in all Images so submitted, published or posted, including the right to alter or edit said Images, to LFP Publishing Group, LLC and its affiliates, licensees and assigns.

Photographer's legal signature Date (month/date/year)

Note: Money sent to model only.

PDF NEWSPAPERS and MAGAZINES:
WWW.XSAVA.XYZ &
WWW.SPICYMAGS.XYZ

Hey, it's Lindsey. You guys, porn starlet Xxlayna Marie is HUGE now. I mean, she's still cute and tiny, but she has *blown up* since the last time we saw her (February 2023).

Welcome back, superstar! I have more questions for you. First, what do you like best about posing nude?
I love the projection and energy I give off. It is such a powerful and fulfilling feeling to stand so proudly in my naked body for others to see.

What do you like best about doing porn?
What I love best has to be the performance. I love portraying myself in such a sexual way, and being able to grab the viewer and bring them into it as much as possible is so uplifting.
How often do you masturbate?
I masturbate pretty much every other day.
What's your favorite method?
Hitachis are always fun, although I always need a little penetration, too.
What turns you on the most?
A man in control or a man who lets ME take control.

PHOTOGRAPHY BY BRIAN OMALLY

Follow Xxlayna Marie on Twitter: @XxlaynaMarie__

XXLAYNA
MARIE
fantasy girl

What turns you off?
Bad smells/hygiene and bad kissing.
What's your favorite position?
I have so many. I love them all. If I had to choose just one, though… probably doggy or side missionary.
Where do you like guys to come?
On my face or inside my pussy.
What's your favorite fantasy?
I'm living it.
I have a fantasy, too—that you come back and see us a third time.
I can make that come true. ;) ★

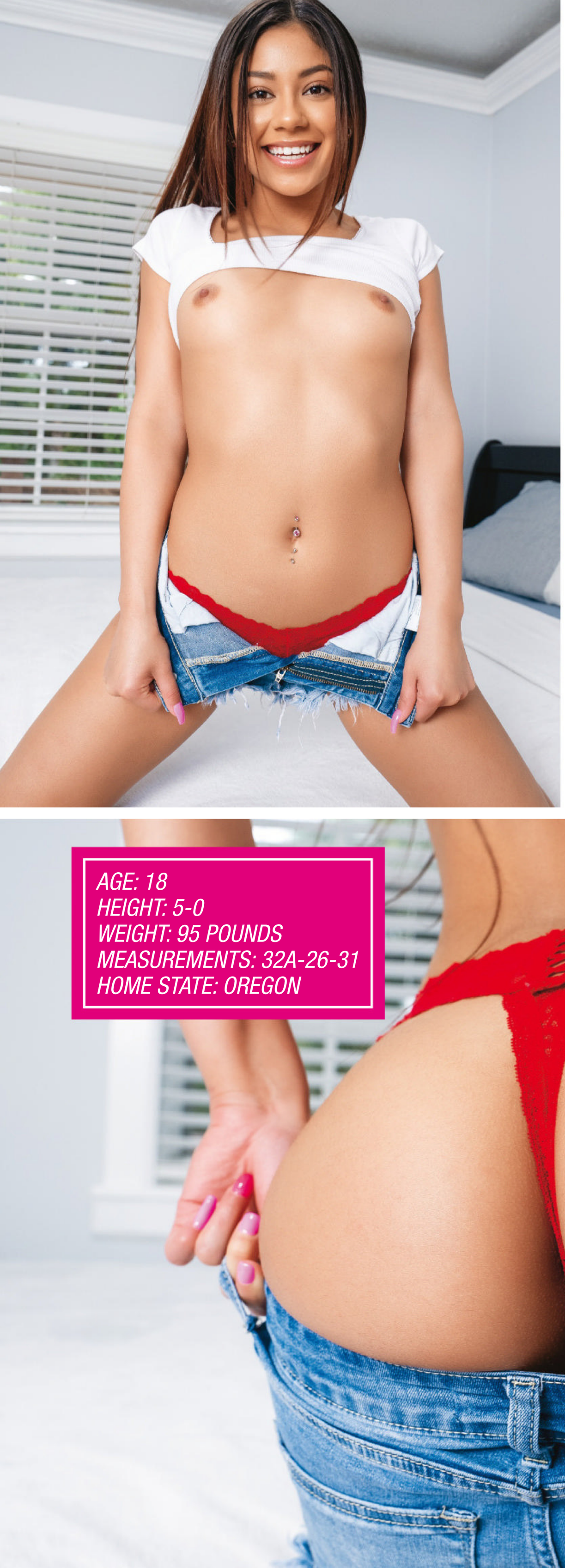

AGE: 18
HEIGHT: 5-0
WEIGHT: 95 POUNDS
MEASUREMENTS: 32A-26-31
HOME STATE: OREGON

Mag Download .org

SPECIAL BARELY LEGAL DVD OFFER!

Plus FREE SHIPPING!

BUY ALL 3 Can you be a Pornstar? series for only $19.95!

Buy any 5 DVDS for $69.95 & GET A BONUS DVD FREE!

HV0270

HVP306

HVP304

HVP308

HV0271

HV3005

HUSTLER VIDEO GROUP

VIDEO TITLE	ITEM#	PRICE/EA	QTY
Can you be a Pornstar? #3&4	HVP304	$15.95	
Can you be a Pornstar? #5&6	HVP306	$15.95	
Can you be a Pornstar? #7&8	HVP308	$15.95	
ALL 3 - Can you be a Pornstar?	3PACKhv	$19.95	
Barely Legal Southern Belles	HV3005	$15.95	
BL My Brand New Boobs	HV0271	$15.95	
Barely Legal Amish Girls	HV0270	$15.95	
ANY 5 DVDS COMBO BACK (Plus 1 FREE DVD)	COMB5	$69.95	
		FREE*	

BUY ANY 5 DVDS & get a FREE BONUS DVD (*while supplies last)

SUBTOTAL: $_____

SHIPPING & HANDLING: $ FREE!

TOTAL ENCLOSED: $_____

Name Phone/Email (for order related inquiries)

Address City *(no international orders accepted)* STATE ZIP

X Signature Required *(I am 18 years of age or older.)*

☐ Payment Enclosed (Make check or money order payable to: **LFP PUBLISHING GROUP**) SORRY NO CASH PAYMENTS

☐ Visa/MC/Amex/Disc CREDIT CARD NUMBER EXP/DATE 3 DIGIT CODE

Please send coupon and payment to: **LFP PUBLISHING- ATTN: BACK ISSUES DEPT 8484 WILSHIRE BLVD., SUITE 900, BEVERLY HILLS, CA 90211**

BL0222

CUSTOMER SERVICE
email: Backissues@lfp.com
or call 1-800-763-8271 ext 7651

DVD OFFER NOW AVAILABLE IN ALL STATES. We do not ship to correctional facilities. No international orders accepted. All back issue sales are final. No refunds will be issued. Delivery time is 2-3 weeks with money order or credit card; 3-4 weeks with check. NO CASH PAYMENTS ACCEPTED. Out of stock item will be replaced with a similar DVD.

OFFER EXPIRES: 6/1/22

THE ONE AND ONLY!

1-800 JACK OFF

5 2 2 5 6 3 3

JUICY + READY!

LIVE SEX 24 HOURS

FOR A WALK ON THE WILD SIDE...

1-888-JACK-OFF

5 2 2 5 6 3 3

Most major credit cards accepted & Check by Phone, $1.98 to $3.98 per/min. plus a small $2.98 connection fee.

B019

do u like what u see, Daddy?

u know u want it! :p

1-800 TEEN-ASS

8 3 3 6 2 7 7

ALL GIRLS 18+

$4.99 per/min. Premium and access fees may apply. Adults 18+.

A057

MARSHA MAY & ZOEY LAINE

couple of the month

Follow Marsha on Twitter: @OFMarshaxxxMay

Marsha

About me: I've always been a nudist. I love walking around naked like it's perfectly normal.
Favorite pastimes: Shopping, flirting with guys, hanging out with friends.
Favorite food: *All* food, but if I have to choose—cake.
Best thing about doing porn: Creating art. SEX IS ART.
Biggest turn-on: Dirty talk. Tell me what you want to do to me and my pussy.
Oldest guy I've been with off-camera: Fortysomething. Older guys are hot!
Perfect guy: Tall, funny, and dirty-minded, and has a nice smile.
Favorite position: Missionary if I want to squirt. Doggy if I want to feel it deep.
Favorite way to fuck: Rough mixed with soft and loving.
Kinkiest habit: I like to lick guys' assholes.
Favorite place for guys to come: In my mouth. I love to taste it.
Favorite thing about Zoey: Her pussy is yummy.

Zoey

About me: I'm just a Kentucky girl wanting to get fucked.
Favorite pastimes: Hiking, traveling, watching movies, masturbating.
Favorite food: I love all food! I can't pick a favorite.
Best thing about doing porn: Getting paid for something I love doing.
Biggest turn-on: Confidence.
Oldest guy I've been with off-camera: He was 48, and it was the best sex I've ever had.
Perfect guy: Really nice, and treats me like a toy in bed.
Favorite position: Reverse cowgirl. I squirt that way.
Favorite way to fuck: As hard as possible—grab my hair and pull my head back.
Kinkiest habit: Three-ways.
Favorite place for guys to come: My face or ass, but I also love swallowing it.
Favorite thing about Marsha: I love sweet, tiny women. :)

pdf newspapers and magazines:
www.xsava.xyz & www.spicymags.xyz

ZOEY
HEIGHT: 5-9
WEIGHT: 134 POUNDS
MEASUREMENTS: 34B-26-34
HOME STATE: KENTUCKY

MARSHA
HEIGHT: 4-11
WEIGHT: 94 POUNDS
MEASUREMENTS: 32D-24-32
HOMETOWN: MIAMI

See Marsha in *All New Hot Showers #4*, *Daddy Daughter Swap*, *Stepdaughter Orgy*, and *Sugar Babies Love Their Sugar Daddies*. See Zoey in *All New Hot Showers #4*. To order, visit adultdvdempire.com.

ADRIENNE

the goddess treatment

Arkansas artist's model Adrienne appeared in the July 1999 issue of BARELY LEGAL (*Adrienne: Hillbilly Muse*). The 18-year-old blonde is too beautiful to waste her life being ogled by hicks in a feed-store calendar. Adrienne recently moved to New York City. Her patron is a rich photographer named Jules. Jules took a series of pictures of Adrienne's thighs, breasts, and ass called *Anatomy of a Goddess*. For a fee, Adrienne's fans can come to Jules's studio and jack off on her famous ass or ripe nipples. But Jules won't let Adrienne's admirers put their hands on her. Common men don't deserve to caress a goddess. ★

PHOTOGRAPHY BY JANA KRENOVÁ

NOVEMBER
BARELY LEGAL
CLASSIC
1999

PROMPTER

Mag Download .org

TIGHT TEEN PUSSY!*
ONLY 65¢ PER MIN
VERY TIGHT, VERY PRIVATE
1-ON-1
ONLY .95¢ PER MIN
LIVE CUM SUCKING GROUP ACTION
ONLY .65¢ PER MIN
1-800-669-0000
+SMALL $2.95 CONNECT FEE / ADULT 18+ ONLY / CREDIT CARD *ALL GIRLS ARE 18 YRS OF AGE
B071

YOU'LL CUM SO HARD, DADDY!!*
ONLY 89¢ PER MIN
1-800-TO-WHORE 8 6 9 4 6 7 3
*At least 18 yrs of age. Credit card / adults 18+ only
B046

HOT & DRIPPING WET!
ONLY 89¢ PER MIN
LIVE! 1 on 1
1-800-TO-WHORE
Adults 18+ only 8 6 9 4 6 7 3
+ Small $3.89 connect fee. Credit card, Check by Phone B066

HUSTLER® Newsstand
For All HUSTLER Magazine Back Issues, visit the new HustlerNewsstand.com and get **Great Online Deals**!

PRICES RANGE FROM $1.99 – $5.99 PER MINUTE.
SURCHARGES MAY APPLY. ADULTS 18+ ONLY.

BEND ME OVER, SLIDE IT IN...

AND OWN ME, DADDY!

1-800 HOT TEEN 4 6 8 8 3 3 6

HD VOICE

B015

CUM SUCKING SLUTS!
ONLY 65¢ PER MIN
LIVE, NASTY, 1-ON-1 ONLY .95¢ PER MIN
LIVE CUM SUCKING GROUP ACTION ONLY .65¢ PER MIN
1-800-669-0000
+ SMALL $2.95 CONNECT FEE / ADULT 18+ ONLY / CREDIT CARD B075

HOT WET XXX SEX!
ONLY 89¢ PER MIN
LIVE ONE-ON-ONE
1-800-TO-WHORE 8 6 9 4 6 7 3
*At least 18 yrs of age. Credit card/adults 18+ only B069

IT'S TIME FOR A SPANKING!
THINK IT'S MY TURN?
HA!
BEND OVER...
1-888 ASS-SLAVE 2 1 1 7 5 2 8
PRICES RANGE FROM $1.99-$5.99 PER MINUTE,
ALL CREDIT / DEBIT CARDS ACCEPTED OR CHECK BY PHONE. ALL MODELS 18+.
B056

YOUNG & HORNY SLUTS!

ONLY 65¢ PER MIN

LIVE, NASTY, 1-ON-1 ONLY .95¢ PER MIN

LIVE CUM SUCKING GROUP ACTION ONLY .65¢ PER MIN

1-800-669-0000

+ SMALL $2.95 CONNECT FEE / ADULT 18+ ONLY / CREDIT CARD B072

DIRTY, NASTY XXX SEX!

ONLY 89¢ PER MIN

LIVE! ONE-ON-ONE

1-800-TO-WHORE 86 94673

*At least 18 yrs of age. Credit card/adults 18+ only B064

BUY 5 & GET FREE SHIPPING!

FREE DVD with 2 FEATURE-LENGTH MOVIES!

FOR FASTER SERVICE GO TO: www.HustlerNewsstand.com

issue	qty	price w/ dvd
BL0922	_____	x $17.00 (with DVD) = $_____
BL1022	_____	x $17.00 (with DVD) = $_____
BL1122	_____	x $17.00 (with DVD) = $_____
BL1222	_____	x $17.00 (with DVD) = $_____
BL0123	_____	x $17.00 (with DVD) = $_____
BL0223	_____	x $17.00 (with DVD) = $_____
BL0323	_____	x $17.00 (with DVD) = $_____

Shipping & Handling: $3 per copy

NUMBER OF COPIES _____ x $3 = $_____

SORRY NO INTERNATIONAL ORDERS ACCEPTED.

TOTAL ENCLOSED = $ _____

Customer Service E-mail: backissues@lfp.com
Phone: (800) 763-8271 (x7651)

Name

Address

City State Zip

X

Signature Required *(I am 18 years of age or older.)*

Credit Card Number

Exp/Date 3-digit CVV code

Please send order form along with check or money order payable to LFP PUBLISHING** (Sorry NO cash) **to:

LFP PUBLISHING–ATTN: BACK ISSUES DEPT
19475 GRAMERCY PLACE, TORRANCE CA 90501

We do not ship to correctional facilities in any state. No international orders accepted. All back issue sales are final. No refunds will be issued. Delivery time is 2-3 weeks with money order or credit card; 3-4 weeks with check. Sorry NO CASH payments. OUT OF STOCK items will be replaced with a similiar issue or we will return the order/payment.

OFFER EXPIRES 12/1/23

WANNA PIC? ;)
TELL ME HOW U LIKE IT, BABY!
GIMME THAT D, MISTER!
1-800
GET-TEEN!
4 3 8 8 3 3 6
PRICES RANGE FROM $1.99 – $5.99 PER MINUTE. SUCHARGES MAY APPLY. ALL CREDIT / DEBIT CARDS ACCEPTED OR CHECK BY PHONE. ALL MODELS 18+.
B025

TIGHT TEEN PUSSY!*
ONLY
65¢ PER MIN
VERY TIGHT, VERY PRIVATE
1-ON-1
ONLY .95¢ PER MIN
LIVE CUM SUCKING GROUP ACTION!
ONLY .65¢ PER MIN
1-800-669-0000
+SMALL $2.95 CONNECT FEE / ADULT 18+ ONLY / CREDIT CARD
*ALL GIRLS ARE 18 YRS OF AGE
B074

PRETTY GIRLS, FILTHY MOUTHS!
ONLY
89¢ PER MIN
LIVE! ONE-ON-ONE
1-800-TO-WHORE
86 94673
*At least 18 yrs of age. Credit card/adults 18+ only
B068

HEAT XXXCHANGE
GET OFF FREE
800.880.0898
Product of XIP 18+

FUCK MY TITTIES!
1-800-608-JUGS

CUM SUCKING SLUTS!
ONLY
65¢ PER MIN
LIVE, NASTY, 1-ON-1
ONLY .95¢ PER MIN
LIVE CUM SUCKING GROUP ACTION!
ONLY .65¢ PER MIN
1-800-669-0000
+ SMALL $2.95 CONNECT FEE / ADULTS 18+ ONLY / CREDIT CARD
B073

*TEENS READY TO FUCK!
ONLY
89¢ PER MIN
LIVE! 1 on 1
1-800-TO-WHORE
86 94673
*At least 18 yrs of age. Credit card/adults 18+ only
B065

ONLY
89¢
PER MIN
1-800
TO-WHORE
8 6 9 4 6 7 3
I WANNA RIDE IT!
*At least 18 yrs of age. Credit card / adults 18+ only
B044

1-800
WET
9 3 8
TSTV
8 7 8 8
PRICES RANGE FROM $1.99-$5.99 PER MINUTE,
ALL CREDIT / DEBIT CARDS ACCEPTED
OR CHECK BY PHONE. ALL MODELS 18+.
GET YOUR ASS POUNDED BY A KINKY TGIRL!
B048

Text me!
text "FUCK" to
1-801-HUSTLER
4 8 7 8 5 3 7
18+ (RATES APPLY/ MAJOR CREDIT CARDS ACCEPTED)
My wet pussy is waiting!

1-800
SUCK
7 8 2 5
DICK
3 4 2
your cock makes my mouth water!
$0.99-$2.99 per/min. Premium and access fees may apply. Adults 18+.
call me! xoxo
B031

(800) 841-LICK
(5425)
18+ (RATES APPLY/ MAJOR CREDIT CARDS ACCEPTED)

CUM FUCK A TEEN WHORE!*
ONLY
89¢
PER MIN
LIVE! 1 on 1
1-800-TO-WHORE
86 94673
*At least 18 yrs of age. Credit card/adults 18+ only
B067

TIGHT TEEN PUSSY!*
ONLY
65¢
PER MIN
VERY TIGHT, VERY PRIVATE
1-ON-1
ONLY .95¢ PER MIN
LIVE CUM SUCKING GROUP ACTION
ONLY .65¢ PER MIN
1-800-669-0000
+SMALL $2.95 CONNECT FEE / ADULT 18+ ONLY / CREDIT CARD *ALL GIRLS ARE 18 YRS OF AGE
B071

*TEENS READY TO FUCK!
ONLY
89¢
PER MIN
LIVE! 1 on 1
1-800-TO-WHORE
86 94673
*At least 18 yrs of age. Credit card/adults 18+ only
B063

HORNY NYMPHO SLUTS!
ONLY
65¢
PER MIN
LIVE, NASTY, 1-ON-1
ONLY .95¢ PER MIN
1-800-669-0000
+ SMALL $2.95 CONNECT FEE / ADULT 18+ ONLY / CREDIT CARD
B076

HOT PINK & WET
ONLY
89¢
PER MIN
LIVE
ONE-ON-ONE
1-800-TO-WHORE
Adults 18+ only 86 94673
+ Small $3.89 connect fee. Credit card, Check by Phone
B062

HOT & DRIPPING WET!
ONLY 89¢ PER MIN
LIVE! 1 on 1
1-800-TO-WHORE
Adults 18+ only 8 6 9 4 6 7 3
+ Small $3.89 connect fee. Credit card, Check by Phone B066

CUM SUCKING SLUTS!
ONLY 65¢ PER MIN
LIVE, NASTY, 1-ON-1
ONLY .95¢ PER MIN
LIVE CUM SUCKING GROUP ACTION!
ONLY .65¢ PER MIN
1-800-669-0000
+ SMALL $2.95 CONNECT FEE / ADULTS 18+ ONLY / CREDIT CARD B073

JIZZ ALL OVER MY FACE!
ONLY 89¢ PER MIN
LIVE! 1 on 1
1-800-TO-WHORE
Adults 18+ only 8 6 9 4 6 7 3
+ Small $3.98 connect fee. Credit card, Check by Phone B070

BUY ALL 5 & GET FREE SHIPPING

	Qty		Total
YS #47	_____	x $16 (FREE DVD) =	$_____
YS #46	_____	x $16 (FREE DVD) =	$_____
YS #45	_____	x $16 (FREE DVD) =	$_____
YS #44	_____	x $16 (FREE DVD) =	$_____
YS #43	_____	x $16 (FREE DVD) =	$_____

USPS Priority Shipping: $3 per copy

NUMBER OF COPIES _____ x $3 = $_____

BUY 5 ISSUES & GET FREE SHIPPING!

TOTAL ENCLOSED: $_____

No international orders accepted.

Name

Address

City State Zip

Phone Number / E-mail

X

Signature Required *(I am 18 years of age or older)*

Credit Card Number

Exp/Date 3-digit CVV code

Please send order form along with credit card info, check or money order payable to LFP PUBLISHING** (Sorry NO cash) **to:

LFP PUBLISHING–ATTN: BACK ISSUES DEPT
19475 GRAMERCY PLACE, TORRANCE CA 90501

Customer Service E-mail: backissues@lfp.com Phone: (800) 763-8271 (x7651)

to order online go to: HustlerNewsstand.com

SORRY, NO INTERNATIONAL ORDERS ACCEPTED. We do not ship to correctional facilities in any state. All back issue sales are final. No refunds will be issued. Delivery time is 2-3 weeks with money order or credit card; 3-4 weeks with check. Sorry, **NO cash payments** please. ***Out of Stock items will be substituted with a similar issue or order payment/order returned.***

OFFER EXPIRES: 8/31/23

1-800 SHE MALE
7 4 3 6 2 5 3

CUM ON, BIG BOY...SATISFY UR CURIOSITY WITH A SMOKIN' HOT SHEMALE!

HEY U!
LOOKING 4A
LITTLE FUN?
CALL ME!!!
1-800
HOT
TEEN
4 0 6 8
8 3 3 6
B030 $4.99 PER/MIN. PREMIUM AND ACCESS FEES MAY APPLY. ADULTS 18+.

TIGHT TEEN PUSSY!*
ONLY
65¢
PER MIN
VERY TIGHT, VERY PRIVATE
1-ON-1
ONLY .95¢ PER MIN
LIVE CUM SUCKING GROUP ACTION
ONLY .65¢ PER MIN
1-800-669-0000
+SMALL $2.95 CONNECT FEE / ADULT 18+ ONLY / CREDIT CARD *ALL GIRLS ARE 18 YRS OF AGE
B071

DIRTY, NASTY XXX SEX!
ONLY
89¢
PER MIN
LIVE!
ONE-ON-ONE
1-800-TO-WHORE
8 6 9 4 6 7 3
*At least 18 yrs of age. Credit card/adults 18+ only
B064

CUM FUCK A TEEN WHORE!*
ONLY
89¢
PER MIN
LIVE!
1 on 1
1-800-TO-WHORE
8 6 9 4 6 7 3
*At least 18 yrs of age. Credit card/adults 18+ only
B067

I'm wet & ready...
(800)
680-FUCK
1-800-680-3825
18+ (RATES APPLY/ MAJOR CREDIT CARDS ACCEPTED)

SUCK
MY
TITS!
1-800-
217-SUCK
(800-217-7825)
18+ (RATES APPLY/ MAJOR CREDIT CARDS ACCEPTED)
1-800-
HUSTLER
4 8 7 8 5 3 7

THE ULTIMATE SLUTTY WIFE EXPERIENCE!

CALL 1-800 WET-WIFE
9 3 8 9 4 3 3

$4.99 per/min. Premium & access fees may apply. Adults 18+.

B036

(800) 611-PORN
(1-800-611-7676)

1-800-777-HUMP
(4 8 6 7)

18+ (RATES APPLY/ MAJOR CREDIT CARDS ACCEPTED)

PRETTY GIRLS, FILTHY MOUTHS!
ONLY 89¢ PER MIN
LIVE! ONE-ON-ONE
1-800-TO-WHORE
8 6 9 4 6 7 3
*At least 18 yrs of age. Credit card/adults 18+ only B068

SHEMALE
7 4 3 6 2 5 3
1-800-8-1
YOU WON'T FORGET ME, BABY...
B027 PRICES RANGE FROM $1.99-$5.99 PER MINUTE. CONNECTION FEES MAY APPLY. ALL MODELS 18+

HOT WET XXX SEX!
ONLY 89¢ PER MIN
LIVE ONE-ON-ONE
1-800-TO-WHORE
8 6 9 4 6 7 3
*At least 18 yrs of age. Credit card/adults 18+ only B069

CUM SUCKING SLUTS!
ONLY 65¢ PER MIN
LIVE, NASTY, 1-ON-1
ONLY .95¢ PER MIN
LIVE CUM SUCKING GROUP ACTION
ONLY .65¢ PER MIN
1-800-669-0000
+SMALL $2.95 CONNECT FEE / ADULT 18+ ONLY / CREDIT CARD B075

TIGHT TEEN PUSSY!*
ONLY 65¢ PER MIN
VERY TIGHT, VERY PRIVATE
1-ON-1
ONLY .95¢ PER MIN
LIVE CUM SUCKING GROUP ACTION!
ONLY .65¢ PER MIN
1-800-669-0000
+SMALL $2.95 CONNECT FEE / ADULT 18+ ONLY / CREDIT CARD
*ALL GIRLS ARE 18 YRS OF AGE
B074

*TEENS READY TO FUCK!
ONLY 89¢ PER MIN
LIVE! 1 on 1
1-800-TO-WHORE
8 6 9 4 6 7 3
*At least 18 yrs of age. Credit card/adults 18+ only B063

YOUNG & HORNY SLUTS!
ONLY 65¢ PER MIN
LIVE, NASTY, 1-ON-1
ONLY .95¢ PER MIN
LIVE CUM SUCKING GROUP ACTION
ONLY .65¢ PER MIN
1-800-669-0000
+ SMALL $2.95 CONNECT FEE / ADULT 18+ ONLY / CREDIT CARD B072

NEW issues on sale now!

FOR FASTER SERVICE GO TO: www.HustlerNewsstand.com

issue	qty	price w/ dvd
BBL246	_____	x $16.00 (with DVD) = $_____
BBL249	_____	x $16.00 (with DVD) = $_____
BBL253	_____	x $17.00 (with DVD) = $_____
BBL256	_____	x $17.00 (with DVD) = $_____
BBL258	_____	x $17.00 (with DVD) = $_____

Shipping & Handling: $3 per copy

NUMBER OF COPIES _____ x $3 = $_____

BUY ANY 4 for FREE SHIPPING!

TOTAL ENCLOSED = $ _____

Customer Service E-mail: backissues@lfp.com
Phone: (800) 763-8271 (x7651)

Name

Address

City State Zip

X

Signature Required *(I am 18 years of age or older.)*

Credit Card Number

Exp/Date 3-digit CVV code

SORRY NO INTERNATIONAL ORDERS ACCEPTED

Please send order form along with check or money order payable to LFP PUBLISHING (Sorry NO cash) to:

LFP PUBLISHING–ATTN: BACK ISSUES DEPT
19475 GRAMERCY PLACE, TORRANCE CA 90501

FREE DVD OFFER NOW PERMITTED IN ALL STATES & ZIP CODES! We do not ship to correctional facilities in any state. All back issue sales are final. No refunds will be issued. Delivery time is 2-3 weeks with money order or credit card; 3-4 weeks with check. Sorry NO CASH payments. OUT OF STOCK items will be replaced with a similiar issue.

OFFER EXPIRES: 12/31/23

HD VOICE
1-800 SHE MALE
7 4 3
6 2 5 3
OUR COCKS ARE OUT OF THIS WORLD!! CUM & TASTE US, BABY!!
PRICES RANGE FROM $1.99 – $5.99 PER MINUTE, SURCHARGES MAY APPLY.
ALL CREDIT / DEBIT CARDS ACCEPTED OR CHECK BY PHONE. ALL MODELS 18+. B033

HEAT XXXCHANGE
GET OFF FREE
Product of XIP 18+
800.880.0898

JIZZ ALL OVER MY FACE!
ONLY
89¢
PER MIN
LIVE! 1 on 1
1-800-TO-WHORE
Adults 18+ only 8 6 9 4 6 7 3
+ Small $3.98 connect fee. Credit card, Check by Phone B070

ALL DAY LONG!
(800)-217-SUCK
18+ (RATES APPLY/ MAJOR CREDIT CARDS ACCEPTED)
1-800-217-7825

*TEENS READY TO FUCK!
ONLY
89¢
PER MIN
LIVE! 1 on 1
1-800-TO-WHORE
8 6 9 4 6 7 3
*At least 18 yrs of age. Credit card/adults 18+ only B065

CUM SUCKING SLUTS!
ONLY
65¢ PER MIN
LIVE, NASTY, 1-ON-1
ONLY .95¢ PER MIN
LIVE CUM SUCKING GROUP ACTION!
ONLY .65¢ PER MIN
1-800-669-0000
+ SMALL $2.95 CONNECT FEE / ADULTS 18+ ONLY / CREDIT CARD B073

HOT PINK & WET
ONLY
89¢
PER MIN
LIVE ONE-ON-ONE
1-800-TO-WHORE
Adults 18+ only 8 6 9 4 6 7 3
+ Small $3.89 connect fee. Credit card, Check by Phone B062

New Orleans

LARRY FLYNT'S

HUSTLER® BARELY LEGAL CLUB®

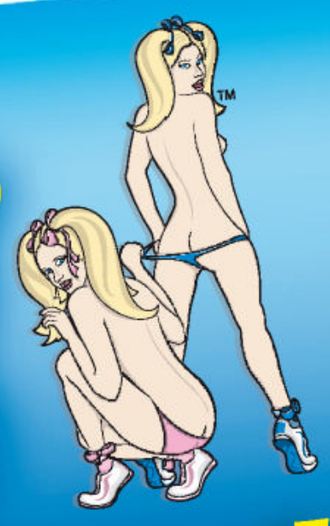

it's a must see and you won t find it anywhere else... anywhere else in the world

3 Floors of Excitement

VIP Lounge w/ Board Room

Bourbon Street VIP Balcony

9 VIP Champagne Suites

27 Private Dance Rooms

3 Fully Stocked Bars

5 Stages

SEX Is Better When She's Barely Legal!

HUSTLERCLUBS.COM

423 Bourbon Street : New Orleans : 504-571-6340

SLUTTY TEENS ARE WAITING 2 RIDE DAT COCK!
1-800 TEEN-SEX 8 3 3 6 7 3 9
$4.99 per/min. Premium and access fees may apply. Adults 18+.
B040

I want to fuck you!
1-800-HUSTLER 4 8 7 8 5 3 7
18+ (RATES APPLY/ MAJOR CREDIT CARDS ACCEPTED)

CUM FUCK A TEEN WHORE!*
ONLY 89¢ PER MIN
LIVE! 1 on 1
1-800-TO-WHORE 86 94673
*At least 18 yrs of age. Credit card/adults 18+ only B067

CUM SUCKING SLUTS!
ONLY 65¢ PER MIN
LIVE, NASTY, 1-ON-1 ONLY .95¢ PER MIN
LIVE CUM SUCKING GROUP ACTION ONLY .65¢ PER MIN
1-800-669-0000
+ SMALL $2.95 CONNECT FEE / ADULT 18+ ONLY / CREDIT CARD B075

DIRTY, NASTY XXX SEX!
ONLY 89¢ PER MIN
LIVE! ONE-ON-ONE
1-800-TO-WHORE 86 94673
*At least 18 yrs of age. Credit card/adults 18+ only B064

HORNY NYMPHO SLUTS!
ONLY 65¢ PER MIN
LIVE, NASTY, 1-ON-1 ONLY .95¢ PER MIN
1-800-669-0000
+ SMALL $2.95 CONNECT FEE / ADULT 18+ ONLY / CREDIT CARD B076

HOT WET XXX SEX!
ONLY 89¢ PER MIN
LIVE ONE-ON-ONE
1-800-TO-WHORE 86 94673
*At least 18 yrs of age. Credit card/adults 18+ only B069

LIVE OUT YOUR FANTASIES!

HUSTLER® LIVE

Chat with

REAL LIVE PORNSTARS and the GIRL NEXT DOOR

PUNCH IN CODE **BARELYLEGAL** AND RECEIVE

250 FREE CREDITS
a value of $25

hustlerlive.com

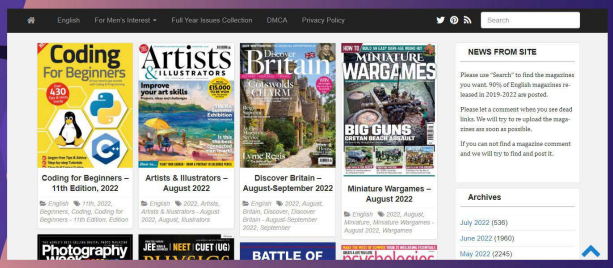

FREE DOWNLOAD

LATEST MAGAZINES

THE BEST QUALITY TRUE PDF

MAGDOWNLOAD

https://magdownload.org/

ONLY
89¢ PER MIN
SUCK IT!
LICK IT!
FUCK IT!
1-800
TO-WHORE
8 6 9 4 6 7 3
Wet as fuck for you Daddy, call me!!
B043
*At least 18 yrs of age. Credit card / adults 18+ only

1-800
TEEN
8 3 3 6
CLIT
2 5 4
Barely legal pleasure!
$1.98 - $3.98 per min plus small $2.98 connect fee / credit card, Check by Phone
All girls are 18+ ADULTS ONLY
B035

Subscribe & SAVE!
SAVE OVER $100! off newsstand price
FREE GIFT OFFER!
NEW YEAR—NEW LEGAL GIRLS!
HUSTLER BARELY LEGAL
SWEET PINK POON
PUFFY-NIPPED NYMPHOS
go to BarelyLegalSub.com or call 1-800-345-7413
FOR A DIGITAL SUBSCRIPTION GO TO: www.skinmagz.com/BL
FOR BACK ISSUES GO TO: HustlerNewsstand.com

Next Month in BARELY LEGAL

BARELY LEGAL's July issue is on sale May 30, 2023

Dear horny Daddy,
Can I be your little slut tonight?
I promise to be a good little girl!
Plz call me, ok! 😘🐶❤️

THE ONE AND ONLY!

HORNY TEENS!
1-800 WET TEEN
9 3 8 8 3 3 6

1-800 JACK-OFF
5 2 2 5 6 3 3

HD VOICE
1-800 WET-WIFE
9 3 8 9 4 3 3

Isn't it fun to play with other people's property? Call me!

ADULTS 18+ ONLY. Most major credit cards accepted & check by phone. $1.99 to $5.99 /min. Premium & access fees may apply.
B055H
ALL GIRLS ARE 18+

THE BEST IN ADULT XXX PHONE ENTERTAINMENT!

1-800 JACK OFF
5 2 2 5 6 3 3

I'm home all alone tonight, mister...

TEENS
COEDS
PETITE GIRLS
LESBIANS
& MORE!

TALK TO A HOT GIRL TONIGHT!

CALL NOW!
1-800-GET-TEEN
4 3 8 8 3 3 6

ADULTS 18+ ONLY. MOST MAJOR CREDIT CARDS ACCEPTED & CHECKY BY PHONE. PRICES WILL VARY DEPENDING ON MENU SELECTION. THERE MAY BE A SMALL, ONE-TIME CONNECTION FEE.

B060